

EXISTING MASONRY AND STEEL FENCING

EXISTING 1100mm WIDE FOOTPATH

AREA OF NEW WORKS SHOWN HATCHED

NEW ENTRY AND PATHWAY

NEW DRIVEWAY TO COUNCILS ENGINEERING STANDARD

EXISTING OFF-STREET CARPARKING

EXISTING WALLS SHOWN HATCHED

VERNER ST

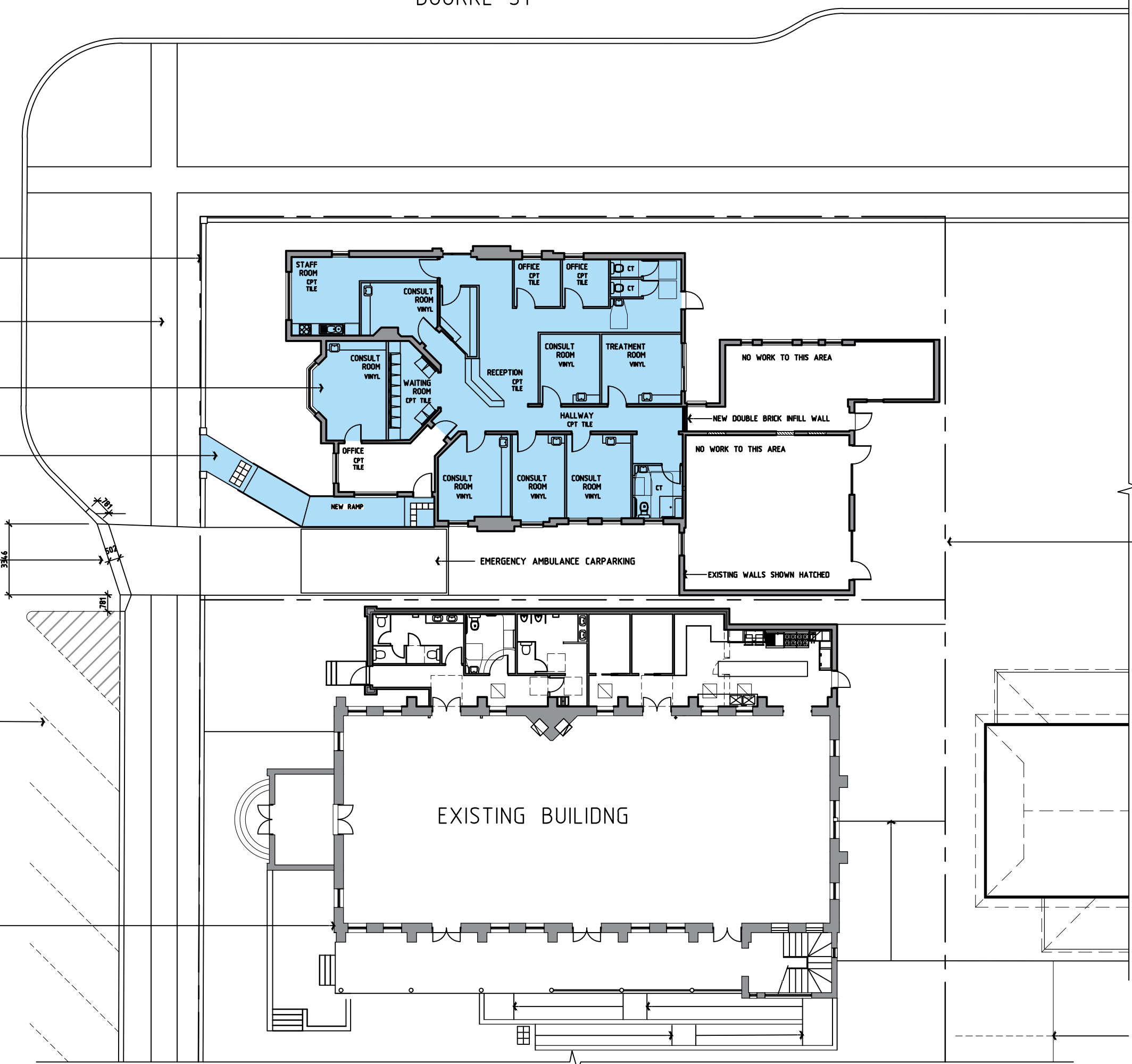

LOT BOUNDARY SHOWN DASHED

EXISTING SITE CARPARKING

1 PROPOSED SITE PLAN
1:100 @ A1 SHEET SIZE



DRAWING AMENDMENTS		PROJECT TITLE		DRAWING TITLE		DRAWING COMMISSIONED		DRAWING DATE		DRAWING VERIFIED BY	
AMENDMENT NO.	AMENDMENT DETAILS	NEW MEDICAL CENTRE		SITE PLAN		MAR 2024		-		TL	
A	ISSUED FOR DEVELOPMENT APPLICATION	CLIENT		LOT AND EPPORIED PLAN NO		DRAWING SCALE		JOB NUMBER		AMENDMENT NO.	
		CARTWRIGHT VERNER PTY LTD		LOT 1 & 3 DP 1060354		S.A.S.		0224 - 1651		A	
		DATE		STREET ADDRESS		AT SHEET		DRAWING IDENTIFICATION NUMBER			
		05/24		VERNER STREET		A1 SHEET		0224 - 1651 - 02			
		PROJECT FILE		GOLBURN NSW 2580		NOMINATED ARCHITECT					
		P:\4\egp\1514-colour-01-000.dwg		GOLBURN NSW 2580		TIM LEE (ARB 7304)					